



Measure A & B

MADI 196 Architects Project Updates



JANUARY 2021

An aerial photograph of a coastal city, likely San Jose, California. The image shows a dense urban area with a grid-like street pattern, interspersed with green spaces and hills. The city is situated along a coastline with a large body of water (the San Francisco Bay) visible on the right. A semi-transparent white rectangular box is overlaid on the left side of the image, containing the title 'AGENDA' and a list of school names.

AGENDA

Bay View Elementary School

DeLaveaga Elementary School

Branciforte Small Schools

Soquel High School

Natural Bridges Campus

BAY VIEW ELEMENTARY SCHOOL – MEASURE B

CAMPUS PROJECTS

RE-ROOFING

NEW CLASSROOM BUILDING

CLASSROOM MODERNIZATION

PORTABLE DEMOLITION

PLAYGROUND UPDATES

BAY VIEW ELEMENTARY SCHOOL – MEASURE B



PROJECT	START	COMPLETE	PROJECT BUDGET
Multi-Project Overhead	ONGOING	ONGOING	\$25,000
Re-Roofing	COMPLETE	COMPLETE	\$925,529
WPENS Relocation & Site Work	CANCELLED	CANCELLED	\$41,858
New Kindergarten Building & Site Work	FUTURE BOND	FUTURE BOND	\$92,477
New Classroom Building & Site Work	COMPLETE	COMPLETE	\$4,150,000
Classroom Modernization (PHASE 1)	04/01/2020	01/06/2021	\$6,000,442
Classroom Modernization (PHASE 2)	04/01/2020	01/06/2021	\$225,518
Portable Demolition & Site Work	06/15/2021	08/23/2021	\$83,213
Site Infrastructure	ONGOING	ONGOING	\$10,984
Card Access Security System	06/10/2019	08/21/2021	\$190,000
Data Infrastructure Improvements	06/10/2019	08/21/2021	\$453,169
		Site budget	\$12,384,192

BAY VIEW ELEMENTARY SCHOOL - ADMINISTRATION MODERNIZATION

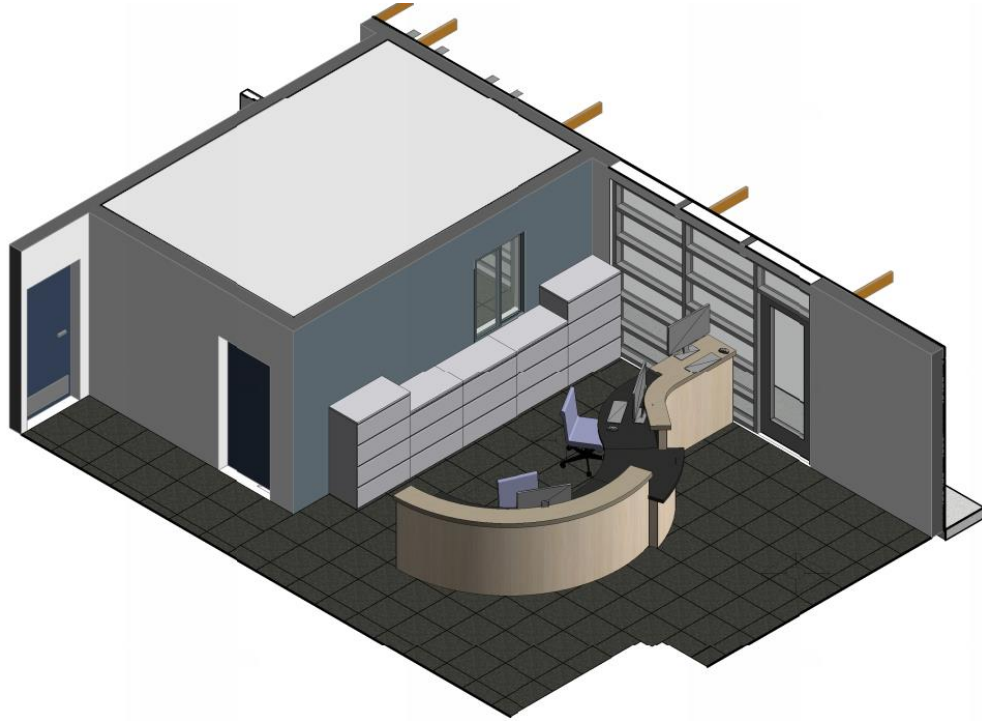

ADMINISTRATION OFFICE – ONGOING CONSTRUCTION

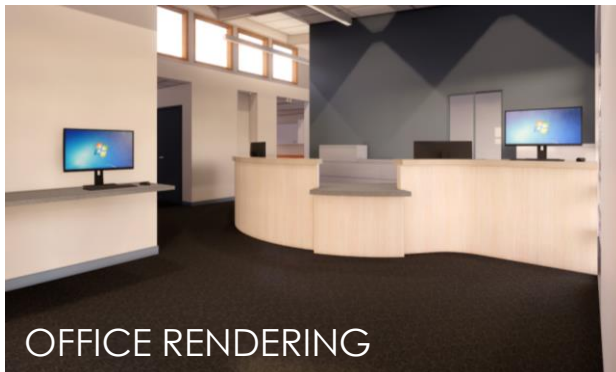

OFFICE RENDERING



OFFICE RENDERING



BAY VIEW ELEMENTARY SCHOOL - LIBRARY MODERNIZATION



LIBRARY RENDERINGS



BAY VIEW ELEMENTARY SCHOOL - CLASSROOM MODERNIZATION



DELAVEAGA ELEMENTARY SCHOOL – MEASURE B

An aerial photograph of the Delaveaga Elementary School campus. The school building is a large, multi-winged structure with a flat roof, situated in the center. To the left of the building is a large, paved playground area with various markings. To the right is a parking lot filled with cars. The campus is surrounded by a residential neighborhood with houses and trees. A road runs along the bottom of the image, with a crosswalk and a stop sign visible. The text "CAMPUS PROJECTS" is overlaid on the right side of the image, followed by a list of projects: "NEW CLASSROOM BUILDING", "CLASSROOM MODERNIZATION", "PORTABLE DEMOLITION", and "PLAYGROUND UPDATES".

CAMPUS PROJECTS
NEW CLASSROOM BUILDING
CLASSROOM MODERNIZATION
PORTABLE DEMOLITION
PLAYGROUND UPDATES

DELAVEAGA ELEMENTARY SCHOOL – MEASURE B



PROJECT	START	COMPLETE	PROJECT BUDGET
Multi-Project Overhead	ONGOING	ONGOING	\$30,000
New Shade Structure & Parking lot	COMPLETE	COMPLETE	\$1,372,745
New Classroom Building & Site Work	COMPLETE	COMPLETE	\$4,789,309
Modernization (PHASE 1)	08/01/2018	12/30/2020	\$7,357,133
Modernization (PHASE 2)	08/01/2018	12/30/2020	\$339,500
Portable Demolition & Site Work	06/15/2021	08/23/2021	\$100,000
Site Infrastructure	ONGOING	ONGOING	\$6,098
Card Access Security System	06/10/2019	08/21/2021	\$164,560
Data Infrastructure Improvements	06/10/2019	08/21/2021	\$334,542
		Site Budget	\$14,188,861

DELAVEAGA ELEMENTARY SCHOOL – ADMINISTRATION ENTRANCE



NEW FRONT ENTRANCE TO THE CAMPUS

DELAVEAGA ELEMENTARY SCHOOL – ADMINISTRATION



NEW ADMINISTRATION ENTRANCE

DELAVEAGA ELEMENTARY SCHOOL – ADMINISTRATION



PRINICIPAL'S OFFICE (RENDER)

PRINICIPAL'S OFFICE



DELAVEAGA ELEMENTARY SCHOOL – LITTLE THEATRE



CAMPUS MODERNIZATION – CLASSROOM MODERNIZATION



BRANCIFORTE SMALL SCHOOLS – MEASURE A & B

CAMPUS PROJECTS

NEW PLAYGROUND

NEW ADA RAMP

NEW CLASSROOM BUILDING

NEW AFE CAMPUS

MAIN BUILDING MODERNIZATION

BRANCIFORTE SMALL SCHOOLS – MEASURE A & B



PROJECT	START	COMPLETE	PROJECT BUDGET
Multi-Project Overhead	ONGOING	ONGOING	\$37,182
New Playground & Shade Structure	COMPLETE	COMPLETE	\$570,685
New Classroom Building & site work	COMPLETE	COMPLETE	\$3,385,259
New AFE campus	12/15/2019	07/31/2021	\$2,484,569
Modernization	03/01/2021	08/15/2022	\$1,540,550
Portable Demolition & Site Work	06/15/2021	08/23/2021	\$60,000
Site Infrastructure	ONGOING	ONGOING	\$10,367
Card Access Security System	06/10/2019	08/21/2021	\$150,000
Data Infrastructure Improvements	06/10/2019	08/21/2021	\$250,000
		Site Budget	\$8,579,099

BRANCIFORTE SMALL SCHOOLS – NEW CLASSROOM BUILDING



BRANCIFORTE SMALL SCHOOLS – NEW AFE CAMPUS



- (2) CLASSROOMS
- (1) KINDERGARTEN CLASSROOM
- (4) OFFICES
- (1) STORAGE ROOM
- (1) CONFERENCE ROOM
- (1) RESOURCE CENTER



NATURAL BRIDGES CAMPUS – MEASURE B



CAMPUS PROJECTS

RE-ROOFING

CAMPUS RE-PAINTING

GYM MODERNIZATION

NEW TOILET BUILDING

NATURAL BRIDGES CAMPUS – MEASURE B



PROJECT	START	COMPLETE	PROJECT BUDGET
Multi-Project Overhead	ONGOING	ONGOING	\$10,000
Campus Re-Roofing	COMPLETE	COMPLETE	\$1,537,051
Gymnasium Modernization phase 1	CANCELLED	CANCELLED	\$809,077
Gymnasium Modernization phase 2	FUTURE BOND	FUTURE BOND	\$1,706,033
Modernization and Repairs	COMPLETE	COMPLETE	\$583,172
Artificial Field	06/15/2021	08/23/2021	\$106,061
		Site Budget	\$5,421,709

SOQUEL HIGH SCHOOL – MEASURE A



CAMPUS PROJECTS

FIRE LANE & WATER LOOP REPLACEMENT

NEW POOL (NON MADI PROJECT)

NEW CONCESSIONS BUILDING

WING 300 REVERSE T&I

WING 100 & 200 MODERNIZATION

SOQUEL HIGH SCHOOL – MEASURE A BUDGETS



PROJECT	START	COMPLETE	BUDGET
Multi-Project Overhead	ONGOING	ONGOING	\$348,309.67
Pool <i>(by Belli)</i>	COMPLETE	COMPLETE	\$7,422,771.00
Site Infrastructure	COMPLETE	COMPLETE	\$3,973,795.00
New Concessions Building & Ramp	COMPLETE	COMPLETE	\$1,865,810.00
Tennis Courts	COMPLETE	COMPLETE	\$209,524.00
Interim Housing (Soft Costs)	-	-	\$118,542.00
Modernization Phase 1: Wing 300	COMPLETE	COMPLETE	\$1,937,183.00
Modernization Phase 2: Wing 100 & 200	10/1/2019	02/28/2021	\$12,532,383.45
Modernization Phase 3: Site Work	03/01/2020	08/23/2020	\$339,500.00
Card Access Security System	06/10/2019	08/23/2020	\$308,646.00
Data Infrastructure Improvements	06/10/2019	08/21/2020	\$523,041.00
Fields – <i>COPS Loan</i>	-	-	\$1,527,272.00
Performing Arts Center (programming only)	-	-	\$161,112.50
		Site budget	\$34,830,967

SOQUEL HIGH SCHOOL – ADMINISTRATION MODERNIZATION



SOQUEL HIGH SCHOOL – LIBRARY MODERNIZATION



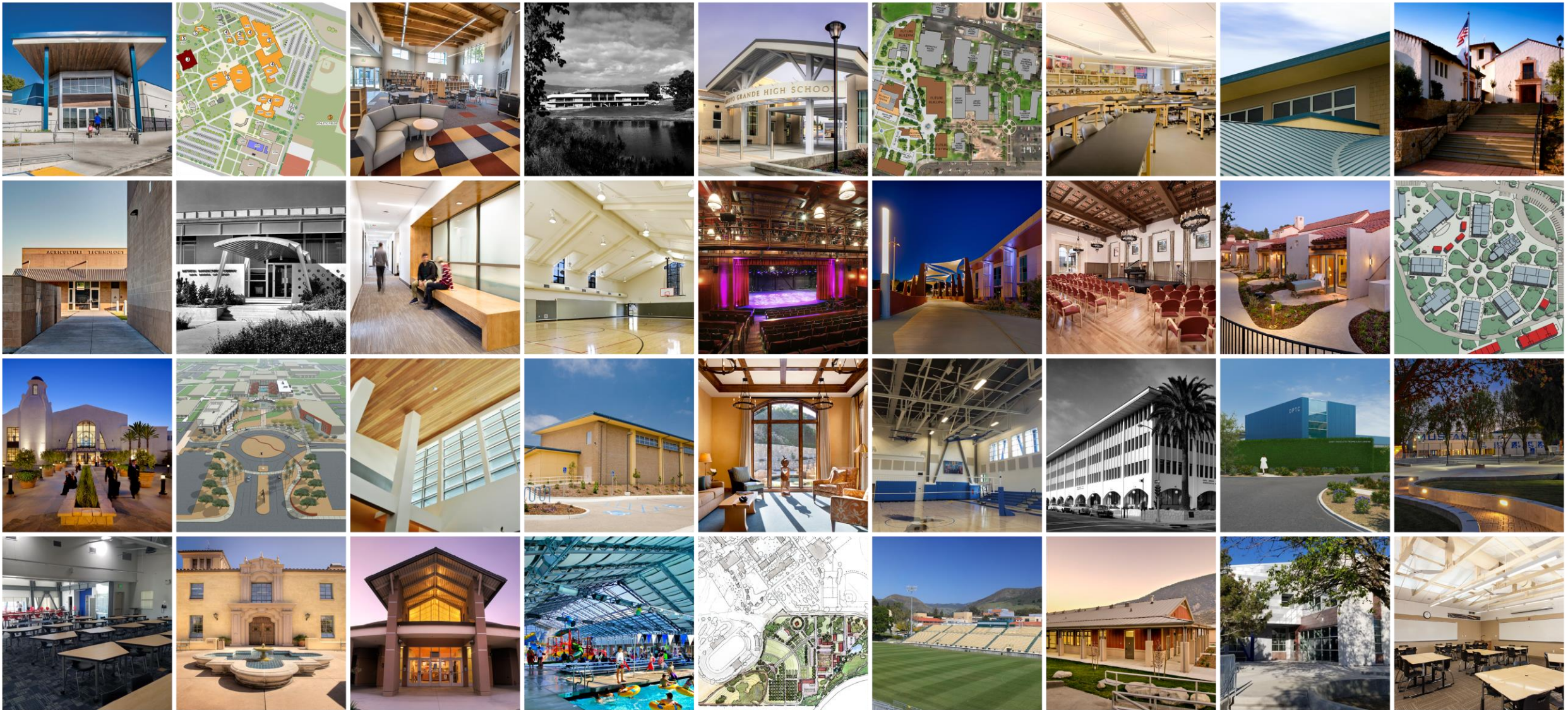

Thank You

